

27-90
3-812

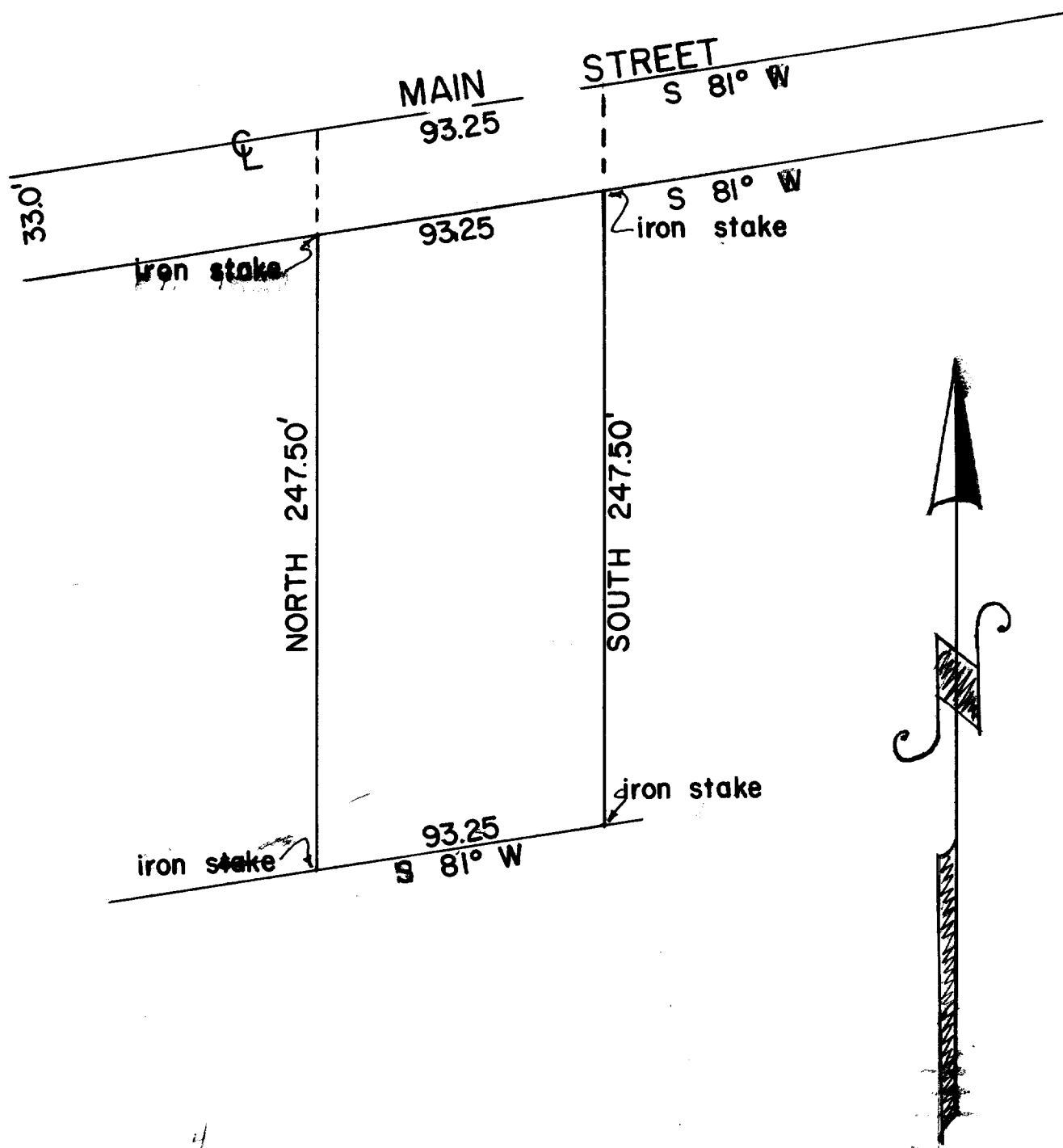

DESCRIPTION: Commencing at a point that is 545.10 feet S 81° W of the intersection of the center line of Main Street (also known as State Trunk Hwy #15) and the West 1/8th section line of Section 30, Town 2 North, Range 18 East, in the City of East Troy, Walworth County, Wisconsin, thence running South 247.50 feet to an iron stake, thence running S 81° W 93.25 feet to an iron stake, thence running North 247.50 feet to a point in the center line of said street, thence running N 81° E 93.25 feet along said centerline to the place of beginning.

CERTIFICATE: I James F. Biagi surveyor, do hereby certify that I have surveyed the property hereon described, and that the measurements and bearings of the exterior boundaries are in accordance with the plat shown above.

SIGNED AND SEALED THIS 14TH DAY OF MAY 1959

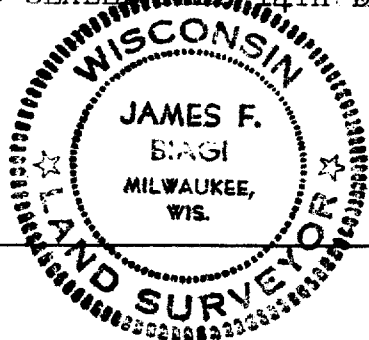

James F. Biagi
SURVEYOR (272)

3-212